

Living Area - Stained wet look



Living Room -
Completely seamless finish



Foyer - Authentic stone tile



Living Room -
Stained slate texture



RESIDENTIAL FLOORING SOLUTIONS



Basement - Stained ribbon tile



Living Room -
Custom checkerboard tile



Living Room - Aged dark finish



Dining and Living Room -
Seamless slate finish

RESIDENTIAL FLOORING SOLUTIONS



Living Room -
Seamless neutral finish



Living Room - Antique brown hues

We know what home owners want as it pertains to flooring; unique, beautiful, durable, easy to clean and long lasting but not boring or expensive like tile or other floor coverings. You want

something better. Something different. That is what Residential Flooring Solutions by Elite Crete Systems can offer...

Let's face the facts. Tile cracks easily, grout lines stain and cost can become an issue. Wood scratches far too easily and the thought of refinishing it every few years can be scary. Carpeting is difficult to keep clean, therefore it is not hygienic, and is not as durable as its price reflects. With our Residential Flooring Solutions, homeowners no longer need to be concerned with the shortcomings of other floor covering and can have worry free flooring for years and decades to come.



Dining Room -
Easy to clean and stain resistant



Sun Room - Custom designs



Workout Room -
Subtle colors and tones



Den - Two tone shaded tile

IDEAL FOR:

- Living spaces
- Basements
- Sun Rooms
- Laundry Rooms
- Literally any floor in your home where you want a beautiful and durable finish...



A



D



G

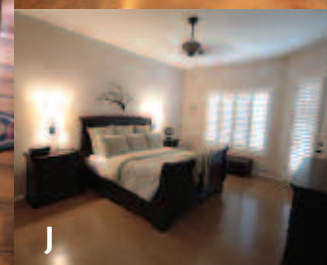

J



M

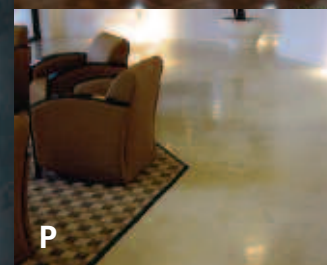

P



S



V



A

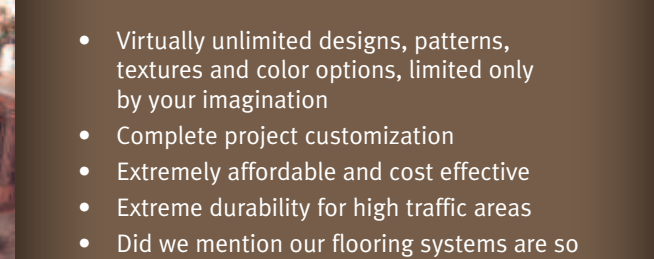

D

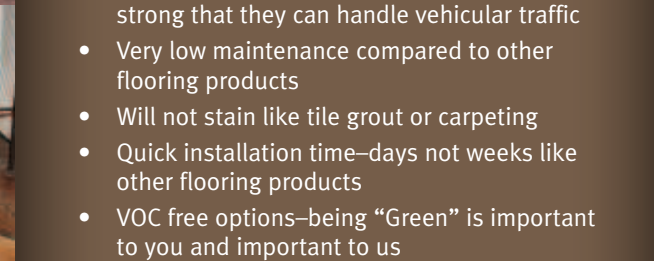

G

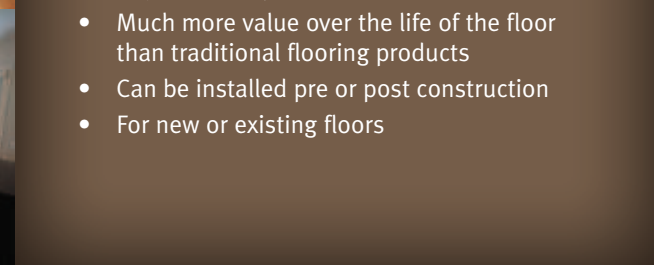

J



M



P



S



V

BENEFITS OF RESIDENTIAL FLOORING SOLUTIONS BY ELITE CRETE SYSTEMS:

- Virtually unlimited designs, patterns, textures and color options, limited only by your imagination
- Complete project customization
- Extremely affordable and cost effective
- Extreme durability for high traffic areas
- Did we mention our flooring systems are so strong that they can handle vehicular traffic
- Very low maintenance compared to other flooring products
- Will not stain like tile grout or carpeting
- Quick installation time—days not weeks like other flooring products
- VOC free options—being “Green” is important to you and important to us
- Much more value over the life of the floor than traditional flooring products
- Can be installed pre or post construction
- For new or existing floors



B



E



H



K



C



F



I



L

- A. Basement - High traffic, durable finish
- B. Sun Room - Non-slip finish
- C. Wine Cellar - Old castle finish
- D. Living/Dining Area - Durable stone tile finish
- E. Hallway - Aged sandstone
- F. Kitchen - Durable with neutral colors
- G. Living Area - Excellent abrasion resistance
- H. Living Room - Three foot chocolate tile
- I. Living Area - Slate trowel finish
- J. Bedroom - Warm and cozy finish
- K. Kitchen - Super high gloss
- L. Entertaining Area - Modern and elegant
- M. Bar Area - Easy to clean finish
- N. Bedroom - Old world antique appeal
- O. Living Room - Unique two tone finish
- P. Living Room - Maintenance free finish
- Q. Living Room - Custom matching colors
- R. Den - Completely seamless finish
- S. Basement - Custom “Film strip” design
- T. Kitchen - Colorful and easy to clean
- U. Living Room - Mottled colors and hues
- V. Dining Room - Worry free finish
- W. Living Room - Custom design tile
- X. Living Room - Large stone tile



Loft - Seamless and neutral



Kitchen - Old world appeal



Living Room - Custom stone tile elegance



Living Room - Ashlar slate tile



Basement - Waterproof flooring at last



Bathroom - Soft color and easy to clean



Living Room - Perfectly accenting finish

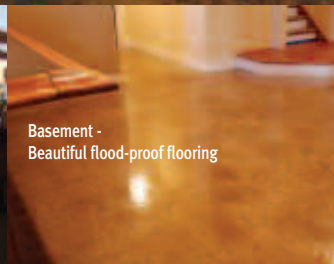

Basement - Beautiful flood-proof flooring

For Additional Information Please Contact:

